

Ongoing Activities

1/21/2019 – 1/25/2019

- Cord reel rough in area F.
- Finishing walls in area K.
- Duct work in area K2.
- Wall tile installation in area E restrooms.
- VCT flooring installation in areas F and E.
- Plumbing in wall rough in area G.
- Demolish sprinkler pipes in area K/J.
- Prime door frames in area C.
- First coat paint in area C.

Upcoming Activities

1/28/2019 – 2/1/2019

- Lay ceiling tiles in areas E/F/C.
- Overhead plumbing in area K2.
- Plumbing overhead rough in area G.
- Prime paint walls in area K.
- Installation of exterior lights.
- Electrical overhead rough in area K2.

Photographs

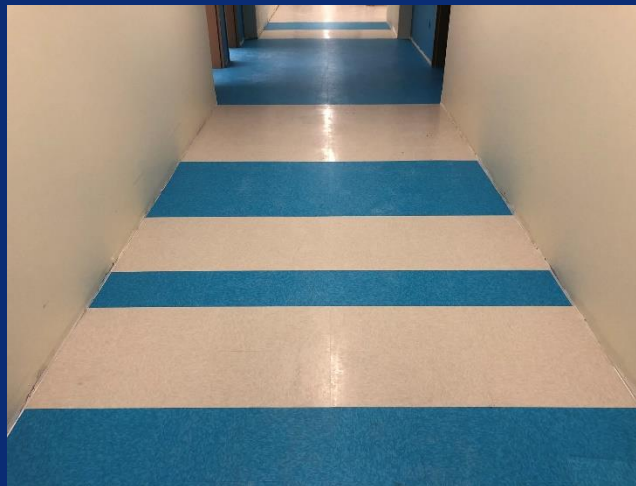

VCT Flooring in Area E Corridor



In Wall Plumbing in Area G Restroom

Cold Weather

Safety Sector

From the start of the project, workers on the APS Harper Archer project understand the importance of being safe during cold weather.

- In the winter it is imperative to watch out for standing water and ice in and around the jobsite.
- To avoid a safety hazard if you see standing water, slippery areas, or ice please inform a JE Dunn team member so the area can be safed off immediately.
- In case of adverse weather and the jobsite is not accessible, JE Dunn will inform all trade foremen in a timely manner.



Ceiling Tile in Area F Corridor



VCT Flooring in Area F



Administration Area 1st Coat of Paint



Classroom Accent Wall in Area E



VCT Flooring in Area E